1916

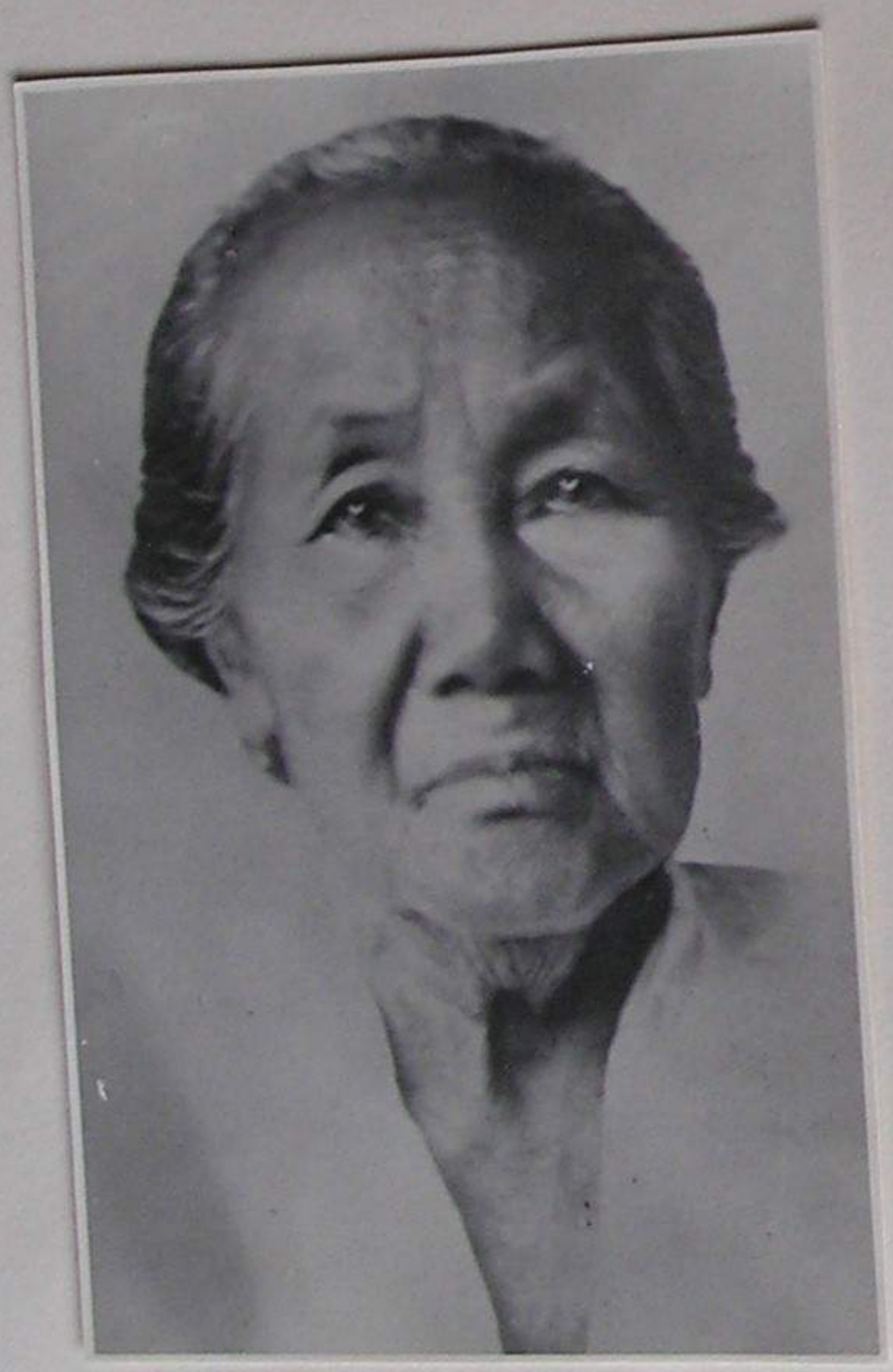

1

2

3

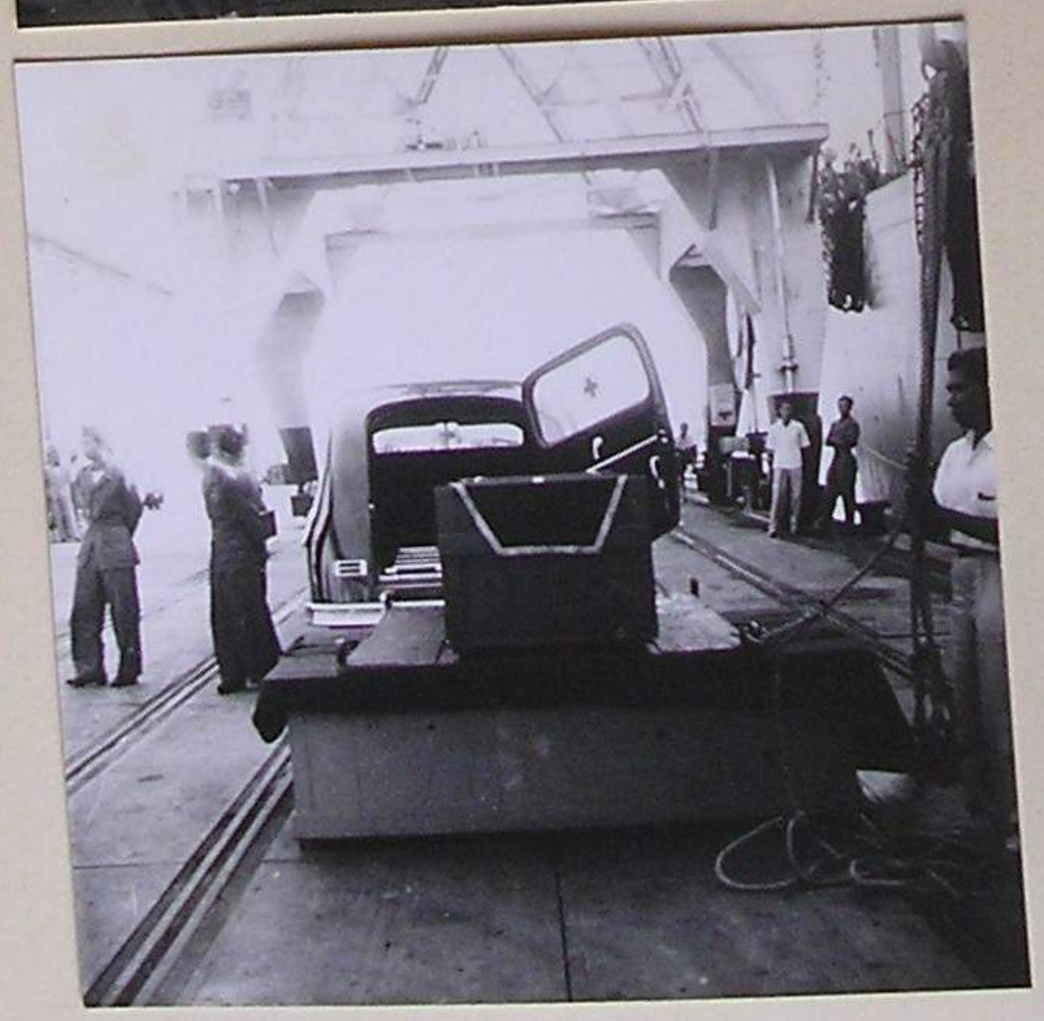

7 Juli 54
Prag.

7

10

8

11

9

12

7 July 54

1

4

2

5

3

6

Darg's visit aut Holland in Prink. 2elfde dag bezoeken
7/Juli 54

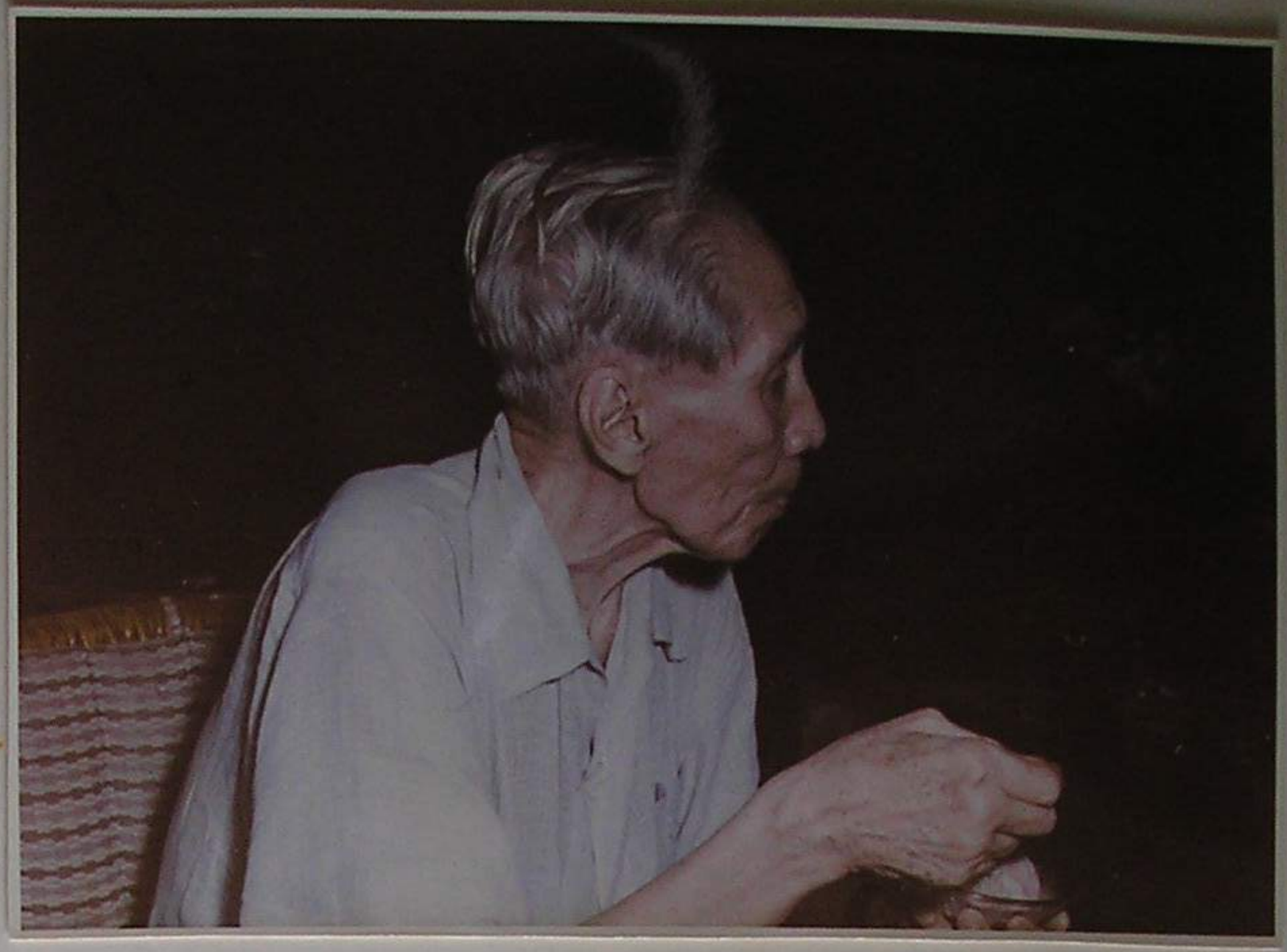

Kony Sabocs

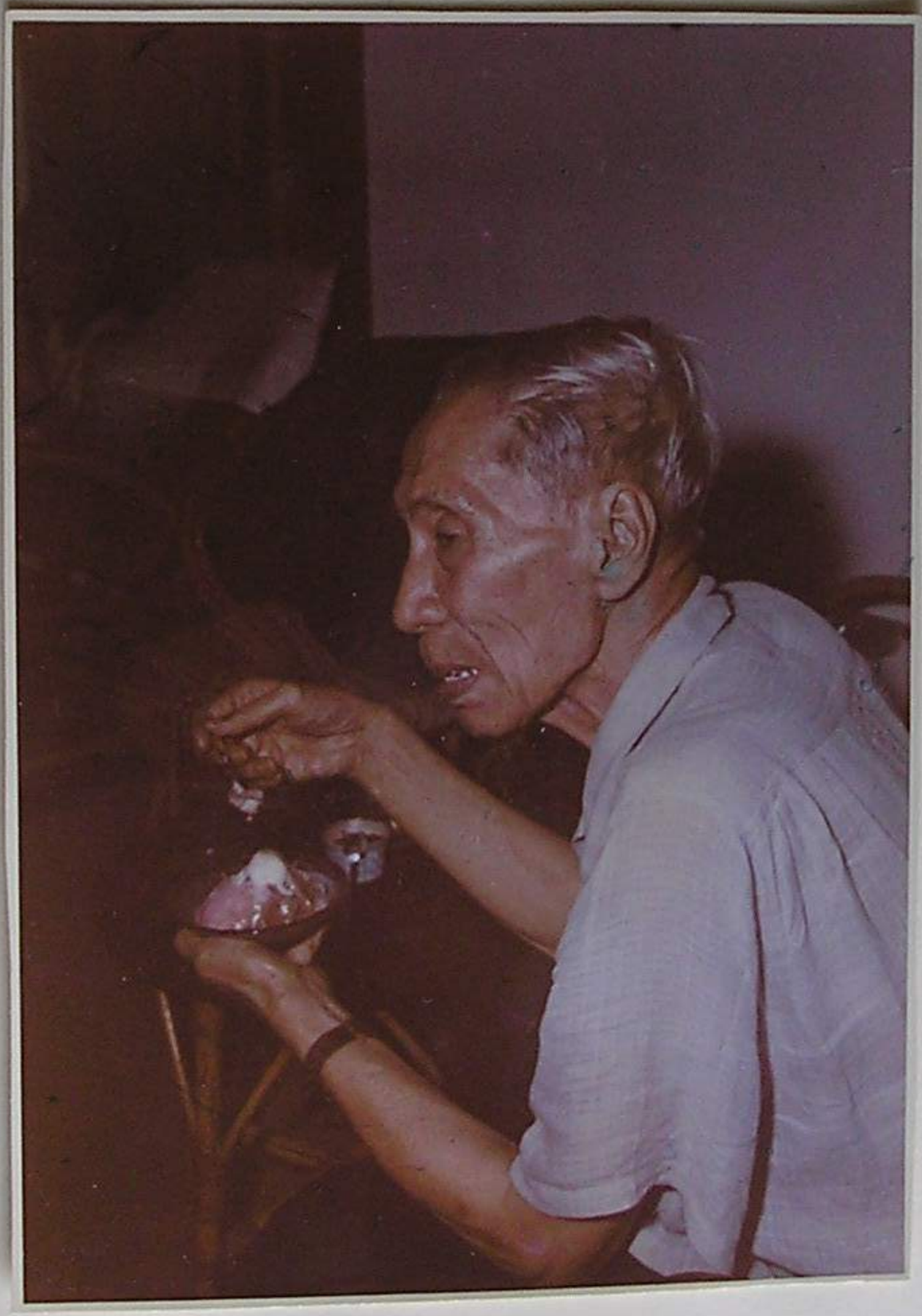

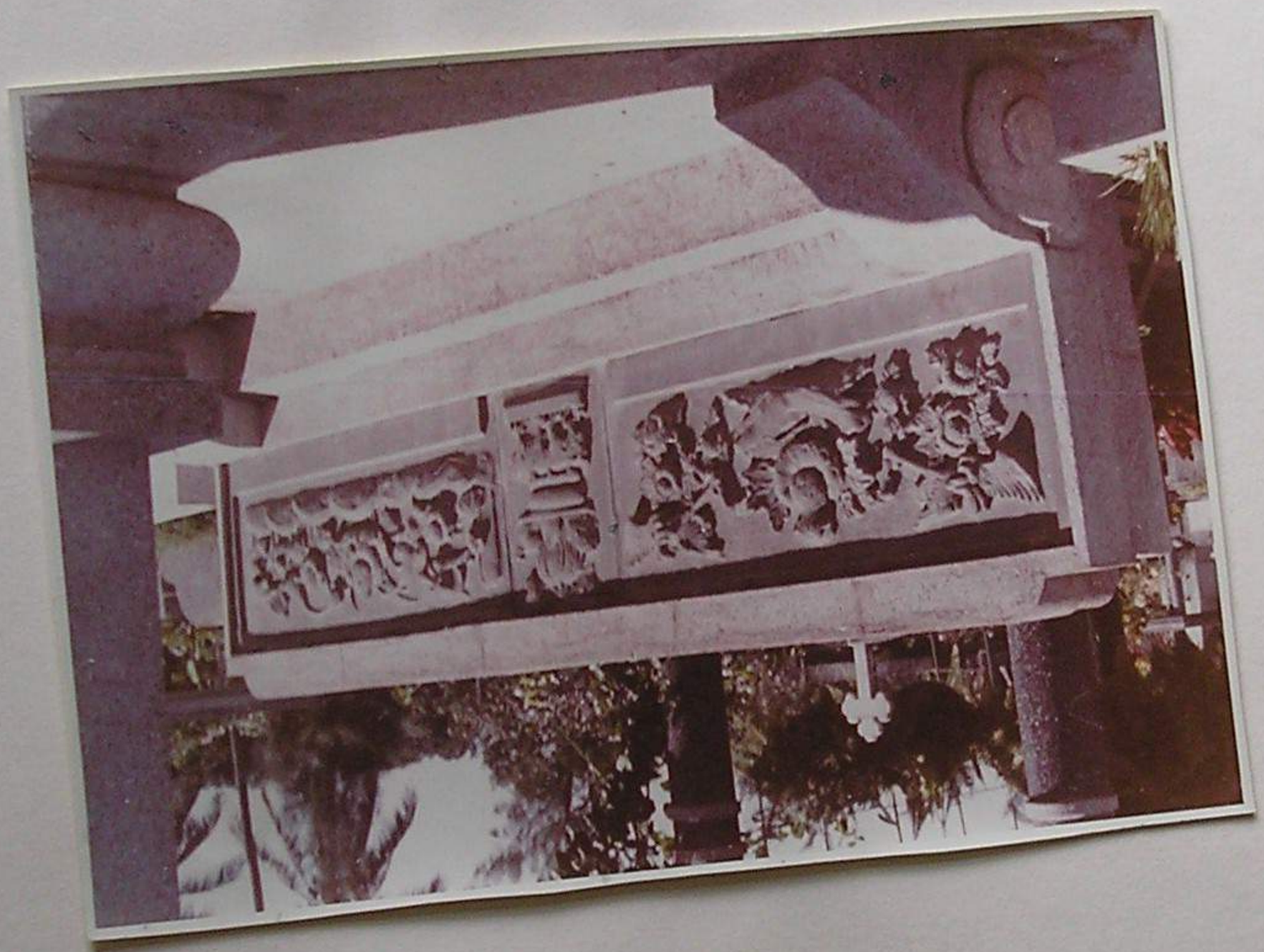

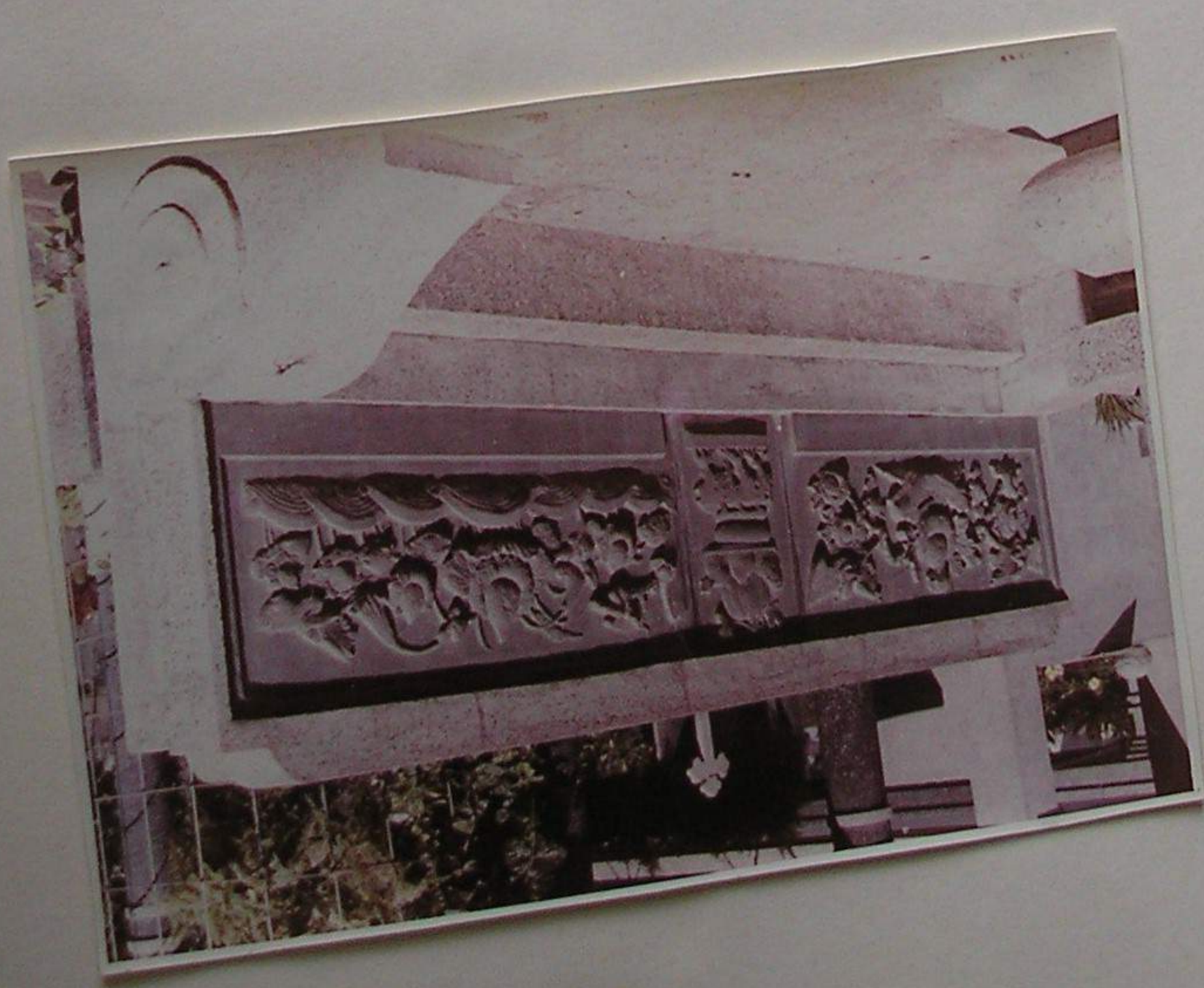

[illegible]

[illegible]

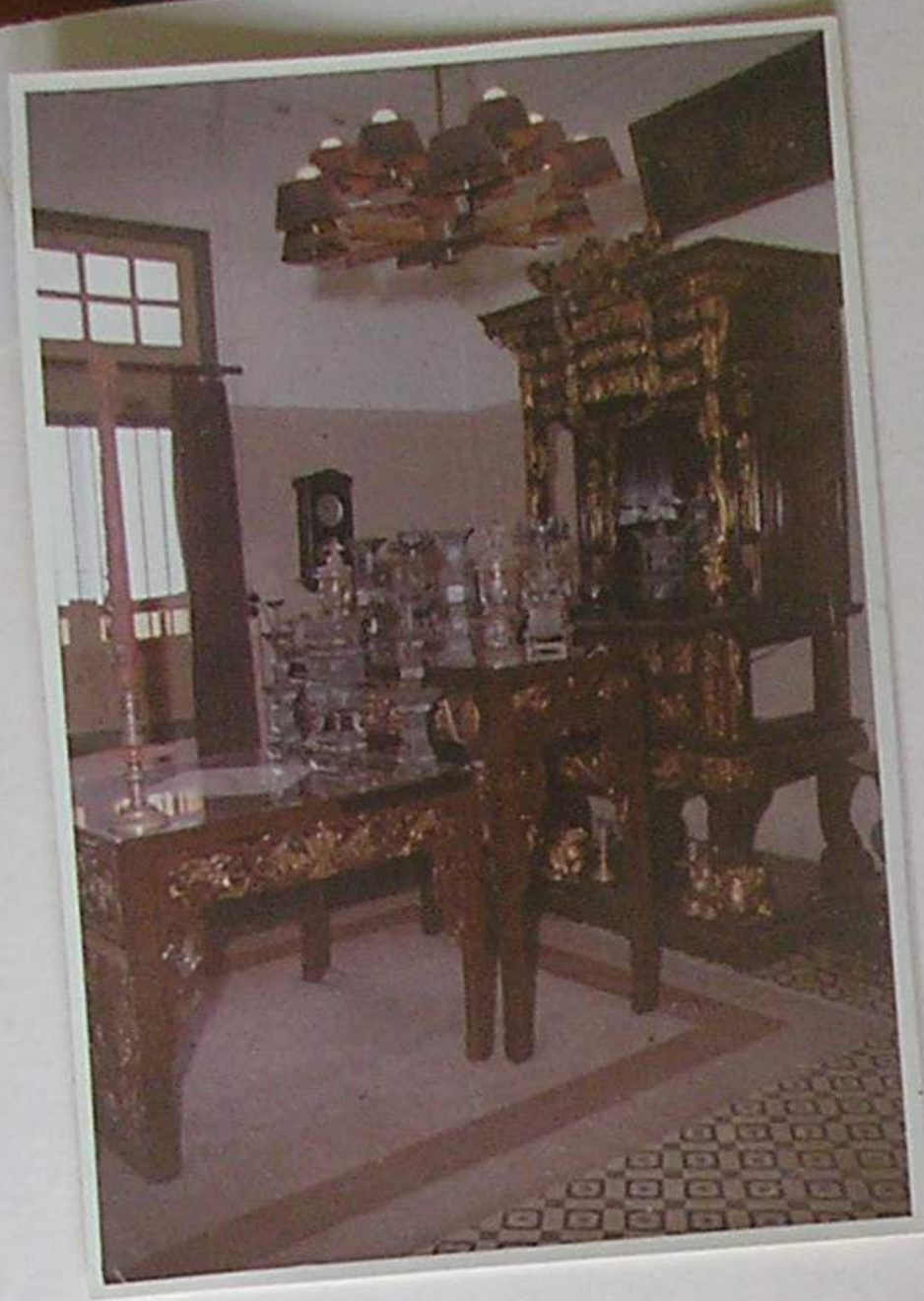

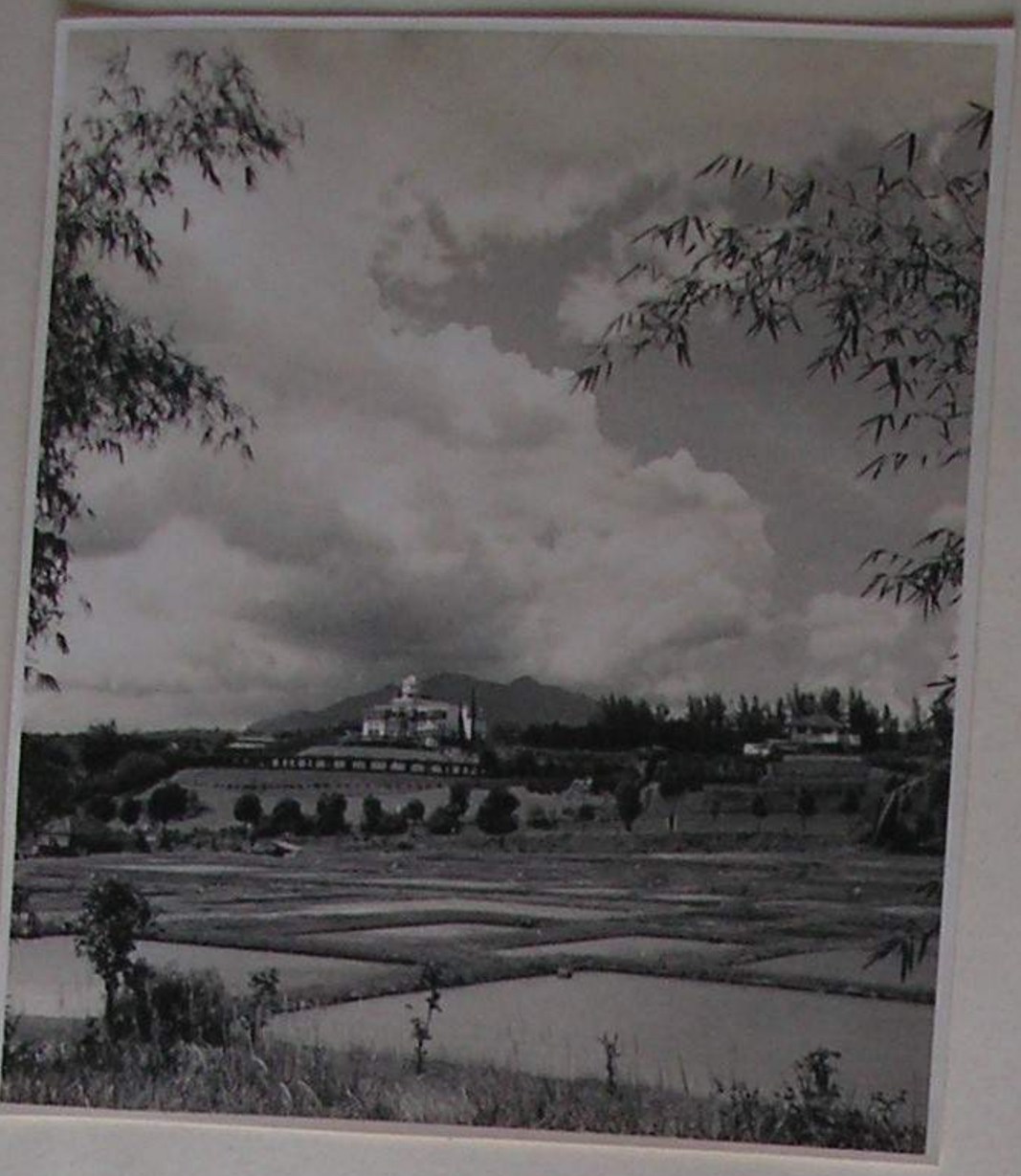

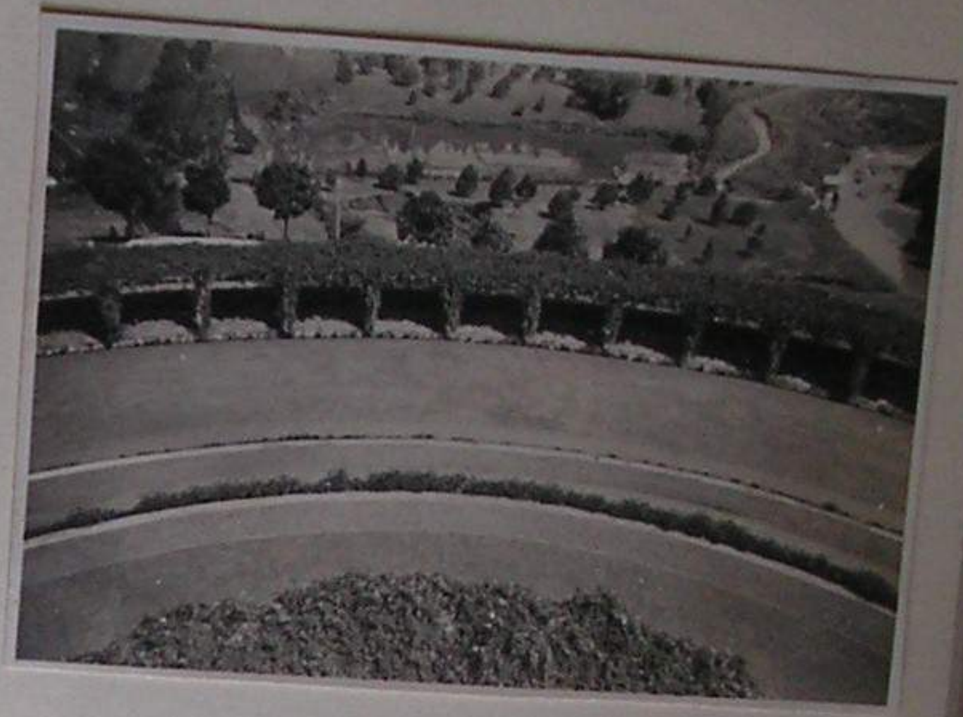

Villa Melbury
Boucherie

Bandung

Bandoeuvre

Metzich T

RAGUS
ICE CREAM
CHUNG
HWA
HUI
WINCARNIS
DE VERSTER
GUINNESS STOUT
BIER ITAM
LAUW TJIN
TJAP KEPALA ANDJING
SKETIERS
SIGAREN

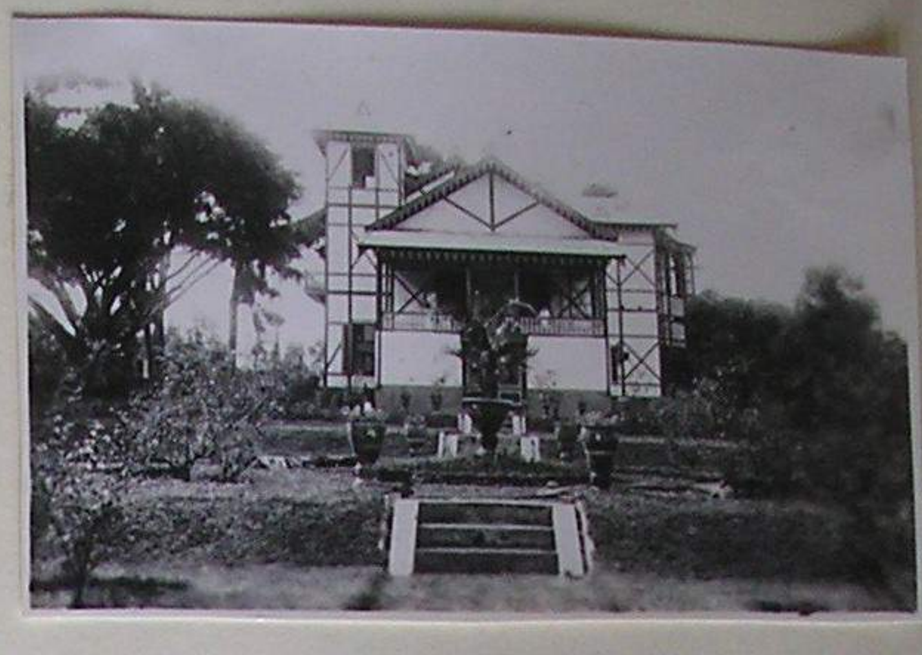

← Tante H

SCHOOL

K.W. 3 School. Lon.

Parque Lisboa
Aug. 25

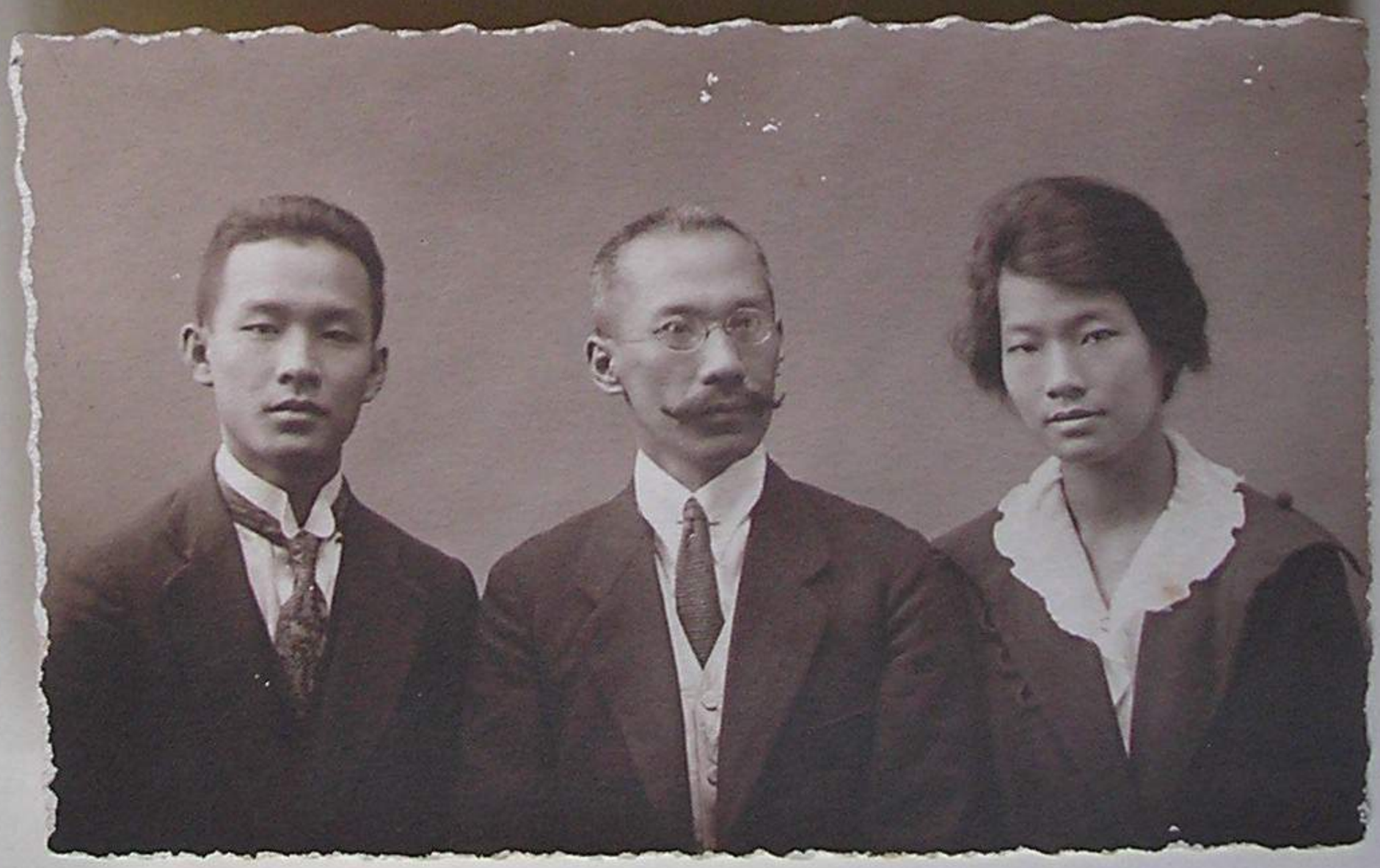

Parque. Aug. 25.

Mrs. Potash (Lic)
for Nancy N.O.

1916

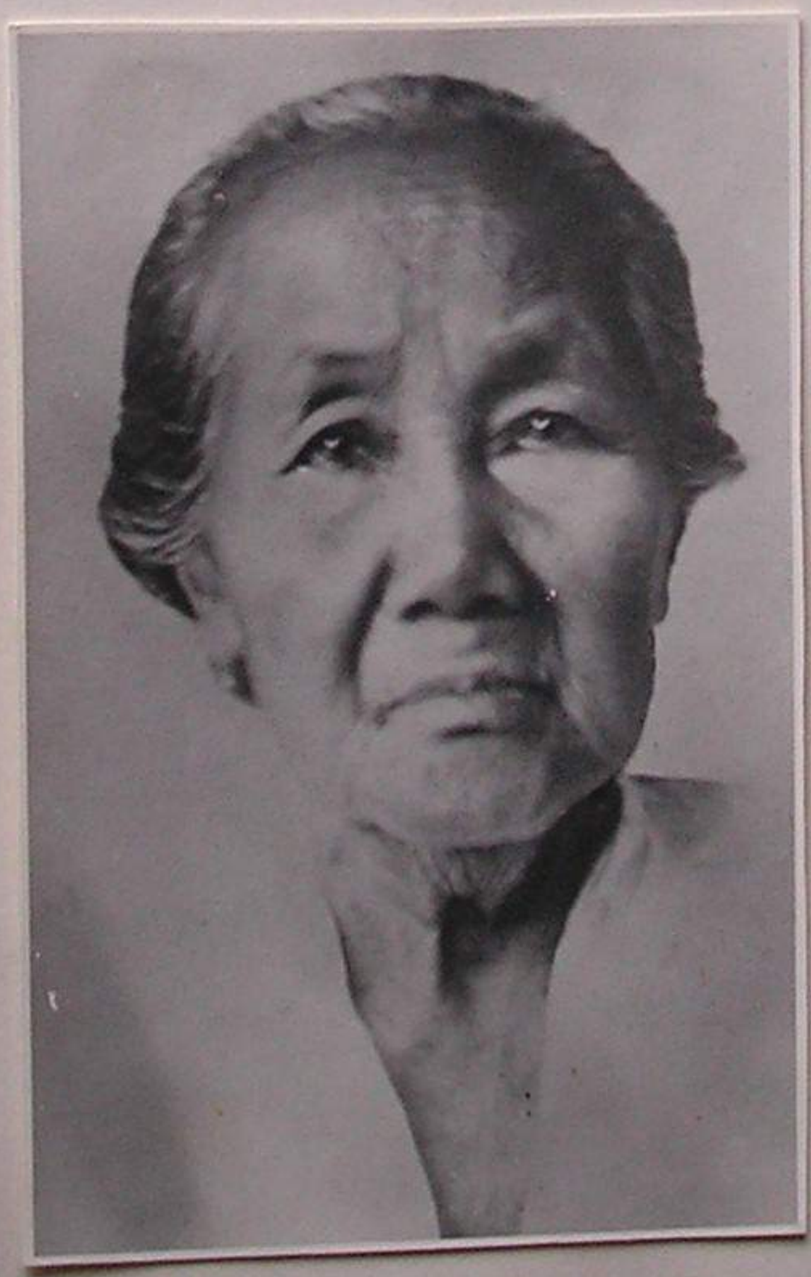

1

2

3

1 ste klas van de 6j.Jongens Lagere School Gang Batoe Batavia-C 1933-1934

Mevr. de KONING
KOLLEWIJN,Ruud (W.R.O(Ir.) Rosandeweg 13 6862 XP Oosterbeek 085-333801

v.HASSELT,Eddy(Bert)(Arts) Ln.v.Meerdervoort 700 2564 AM Den Haag 070-3684999

REMMELTS,Frits(F.) Overleden in Voorhout 26-1-88

TAN ENG TIONG Overleden in Delft tijdens Russian Roulette

HAN SWIE TIK,Joop. 210 Valley Hill Drive Moraga California 94556 USA

Foto van Mieke Remmelts en Truus Lie Han

Wilt U foto's nabestellen,weet U namen of nadere adressen,heeft U nogfoto's,stelt U zich dan in verbinding met C.J.v.Walchren,Zwanenbloemln.14,1562 SC,Krommenie 075-218719

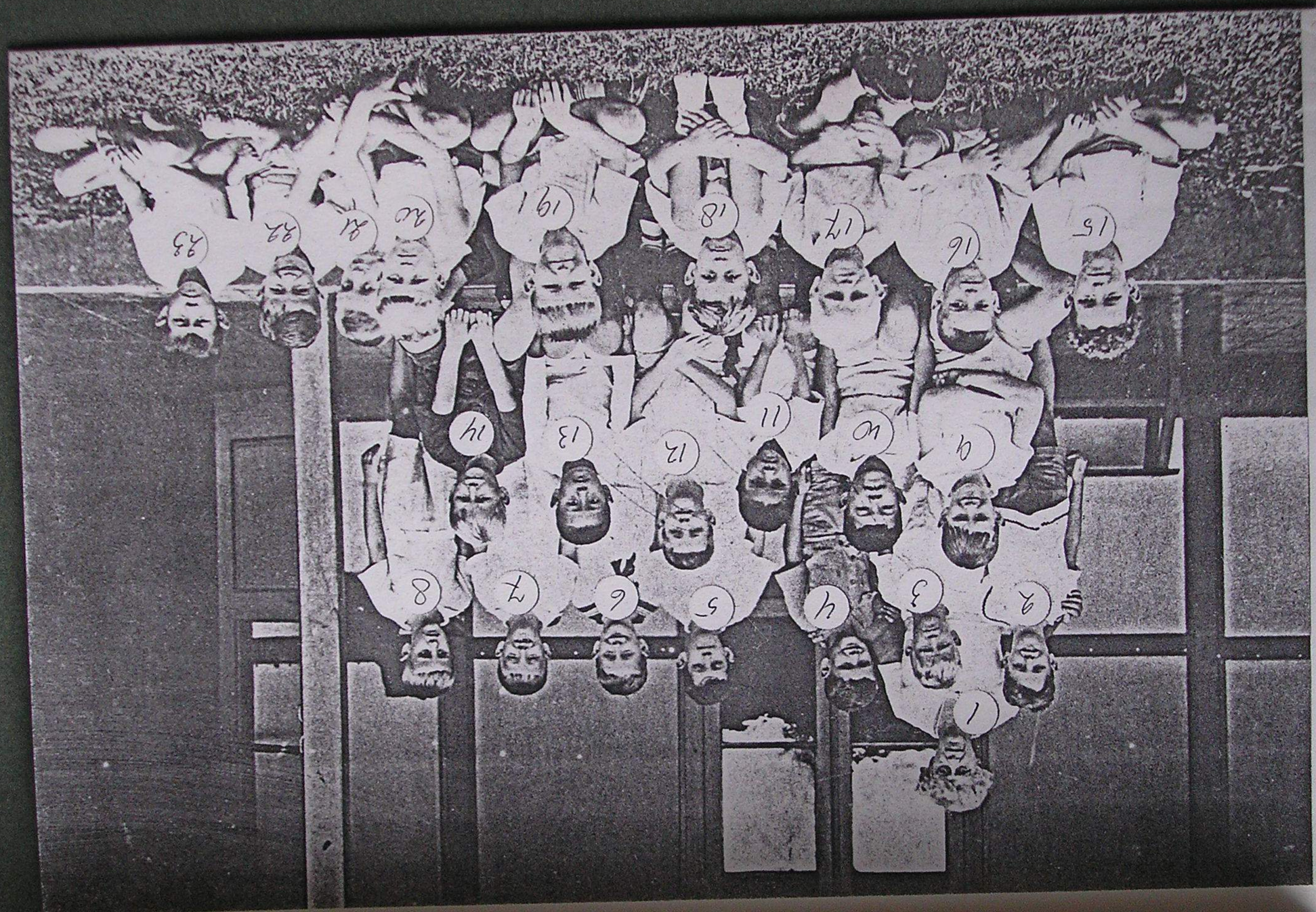

1 ste klas van de 01.Jongens Lagere School Gang Batoe Batavia-C 1933-1934

1 KOLLEWIJN,Rudi (W.R.O(Ir.) Rosandeweg 13 0862 XP Oosterbeek 085-333801

2 v.HASSELT,Eddy(Ber.)(Arts) In.v.Meerdervoort 700 2564 AM Den Haag 070-306099

3 REMMELTS,Pieter(Ir.) Overleden in Voorhout 26-1-88

4 TAN TJONG LIONG Overleden in Delft Tijdens Russian Roulette

2 de klas van de 6j. Jongens Lagere School v/d C.A.S. Gang Batoe 4 Batavia-C 1934-1935

1 v.HASSELT,Ed(Bert) E.B)(arts)Ln.v.Meerdervoort 700 2564 AM Den Haag 070-3684999
2 KOLLEWIJN,Ruud(W.R.)(Ir.) Rosandeweg 13 6862 XP Oosterbeek 085-333801
3
4 GEISSEL, Günther ?
5 REMMELTS,Frits (F.) Overleden in Voorhout 26-1-88
6
7 KOOI,Joan(J.R.)(Ir.) Petrusln.19 H.Landstichting. 6564 AJ Nijmegen 080-229744
8 MAAS,Victor
9 Mevr.J.BOSSCHER-WIJNDELS Geb: 25-9-1890 Overleden 20-11-1984
10 TAN ENG TIONG Overleden in Delft tijdens Russian roulette
11
12
13
14 HAN SWIE YAM,Eddy Bast Box 193 Bangkok Tailand
15
16 de JONG,Menso
17
18 KENNINCK,Frans (F.) K.Doormanlaan 44 1421 BS Uithoorn 02975-62208
19 v.STAA,Richard (R.)(Ir.) 't Lo 117 3590 Hamont Achel België 09.32.114.482361
20
21

Foto van Mieke Remmelts en Truus Lie Han

Wilt U foto's nabestellen,weet U namen of nadere adressen,heeft U nog foto's,stelt U zich dan in verbinding met C.J.van Walchren,Zwanenbloemln.14,1562 SC,Krommenie 075-218719 Giro : 571517

1
2
3
4
5
6
7
8
9
10
11
12
13
14
15
16
17
18
19
20
21
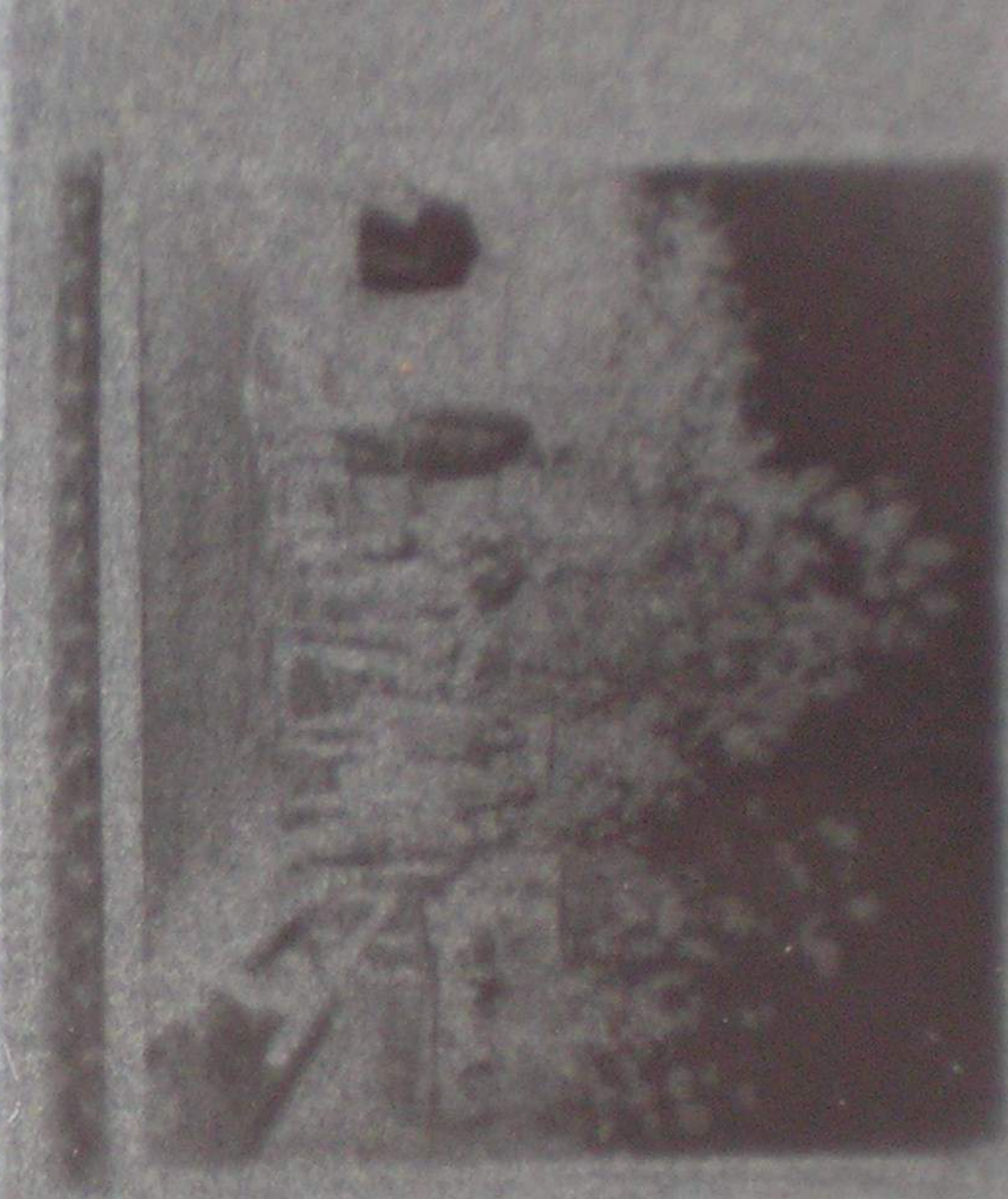
1
2
3
4
5
6
7
8
9
10
11
12
13
14
15
16
17
18
19
20
21